



Listing and Technical Evaluation Report™

A Duly Authenticated Report from an Approved Agency

Report No: 1507-09



Issue Date: February 16, 2019

Revision Date: June 16, 2026

Subject to Renewal: July 1, 2027

Thermo-Brace® Blue Structural Sheathing and Thermo-Brace® Blue Guard

Trade Secret Report Holder:
Barricade® Building Products

Phone: 804-876-3135

Website: barricadebp.com

CSI Designations:

DIVISION: 06 00 00 - WOOD, PLASTICS AND COMPOSITES
Section: 06 12 00 - Structural Panels
Section: 06 12 19 - Shear Wall Panels
Section: 06 16 00 - Sheathing

DIVISION: 07 00 00 - THERMAL AND MOISTURE PROTECTION
Section: 07 25 00 - Water-Resistive Barriers/Weather Barriers
Section: 07 27 00 - Air Barriers

1 Innovative Products Evaluated¹

- 1.1 Thermo-Brace Blue Structural Sheathing
- 1.2 Thermo-Brace Blue Guard

1.2.1 Unless otherwise noted, where Thermo-Brace Blue Structural Sheathing is cited, the provisions apply equally to Thermo-Brace Blue Guard.

2 Product Description and Materials

- 2.1 The innovative products evaluated in this report are shown in **Figure 1** and **Figure 2**.



Figure 1. Thermo-Brace Blue Structural Sheathing Label



Figure 2. Thermo-Brace Blue Guard (Corner Sheathing)

2.2 Thermo-Brace Blue Structural Sheathing is composed of pressure-laminated plies consisting of high-strength cellulosic fibers. These fibers are specially treated to be water resistant and are bonded with a proprietary water resistive adhesive. A protective polymer layer is applied on both sides of the panel. Additionally, foil facings may be applied on one or both faces.

2.2.1 Thermo-Brace Blue Structural Sheathing panels have a nominal weight of 0.440 lbs per square foot.

2.3 Thermo-Brace Blue Guard is comprised of the same material as the Thermo-Brace Blue Structural Sheathing. The center and edges of the Thermo-Brace Blue Guard panels are scored in order to apply the Thermo-Brace Blue Guard panels to the corner of a building without disturbing the air and water barriers.

2.4 *Material Availability*

2.4.1 *Thermo-Brace Blue Structural Sheathing:*

2.4.1.1 *Thickness:*

2.4.1.1.1 0.120" (3.05 mm)

2.4.1.2 *Standard Product Widths:*

2.4.1.2.1 48" (1,219 mm)

2.4.1.2.2 48³/₄" (1,238 mm)

2.4.1.2.3 64" (1,626 mm)

2.4.1.3 *Standard Lengths:*

2.4.1.3.1 96" (2,438 mm)

2.4.1.3.2 108" (2,743 mm)

2.4.1.3.3 120" (3,048 mm)

2.4.1.4 Other custom widths and lengths can be manufactured.

2.4.2 *Thermo-Brace Blue Guard:*

2.4.2.1 *Standard Width:*

2.4.2.1.1 Standard width on each side past the corner is 32" (813 mm). Overall width is 65" (1,651 mm).



2.4.2.2 Standard Lengths:

- 2.4.2.2.1 96" (2,438 mm)
- 2.4.2.2.2 108" (2,743 mm)
- 2.4.2.2.3 120" (3,048 mm)

2.5 As needed, review material properties for design in **Section 6** and the regulatory evaluation in **Section 8**.

3 Definitions²

- 3.1 New Materials³ are defined as building materials, equipment, appliances, systems, or methods of construction, not provided for by prescriptive and/or legislatively adopted regulations, known as alternative materials.⁴ The design strength and permissible stresses shall be established by tests⁵ and/or engineering analysis.⁶
- 3.2 Duly authenticated reports⁷ and research reports⁸ are test reports and related engineering evaluations that are written by an approved agency⁹ and/or an approved source.¹⁰
 - 3.2.1 This report utilizes intellectual property and/or trade secrets to create public domain material properties for commercial end-use.
 - 3.2.1.1 This report protects confidential Intellectual Property and trade secrets under the regulation, 18.U.S.Code.90, also known as Defend Trade Secrets Act of 2016 (DTSA).¹¹
- 3.3 An approved agency is “*approved*” when it is ANAB ISO/IEC 17065 accredited. DrJ Engineering, LLC (DrJ) is accredited and listed in the ANAB directory.
- 3.4 An approved source is “*approved*” when a professional engineer (i.e., Registered Design Professional, hereinafter RDP) is properly licensed to transact engineering commerce. The regulatory authority governing approved sources is the state legislature via its professional engineering regulations.¹²
- 3.5 Testing and/or inspections conducted for this duly authenticated report were performed by an ISO/IEC 17025 accredited testing laboratory, an ISO/IEC 17020 accredited inspection body, and/or a licensed RDP.
 - 3.5.1 The Center for Building Innovation (CBI) is ANAB¹³ ISO/IEC 17025 and ISO/IEC 17020 accredited.
- 3.6 The regulatory authority shall enforce¹⁴ the specific provisions of each legislatively adopted regulation. If there is a non-conformance, the specific regulatory section and language of the non-conformance shall be provided in writing¹⁵ stating the nonconformance and the path to its cure.
- 3.7 The regulatory authority shall accept duly authenticated reports from an approved agency and/or an approved source with respect to the quality and manner of use of new materials or assemblies as provided for in regulations regarding the use of alternative materials, designs, or methods of construction.¹⁶
- 3.8 ANAB is an International Accreditation Forum (IAF) Multilateral Recognition Arrangement (MLA) signatory. Therefore, recognition of certificates and validation statements issued by conformity assessment bodies accredited by all other signatories of the IAF MLA with the appropriate scope shall be approved.¹⁷ Thus, all ANAB ISO/IEC 17065 duly authenticated reports are approval equivalent,¹⁸ and can be used in any country that is an MLA signatory found at this link: <https://iaf.nu/en/recognised-abs/>
- 3.9 Approval equity is a fundamental commercial and legal principle.¹⁹



4 Applicable Local, State, and Federal Approvals; Standards; Regulations²⁰

4.1 Local, State, and Federal

- 4.1.1 Approved in all local jurisdictions pursuant to ISO/IEC 17065 duly authenticated report use, which includes, but is not limited to, the following featured local jurisdictions: Austin, Baltimore, Broward County, Chicago, Clark County, Dade County, Dallas, Detroit, Denver, DuPage County, Fort Worth, Houston, Kansas City, King County, Knoxville, Las Vegas, Los Angeles City, Los Angeles County, Miami, Nashville, New York City, Omaha, Philadelphia, Phoenix, Portland, San Antonio, San Diego, San Jose, San Francisco, Seattle, Sioux Falls, South Holland, St. Louis County, Texas Department of Insurance, and Wichita.²¹
- 4.1.2 Approved in all state jurisdictions pursuant to ISO/IEC 17065 duly authenticated report use, which includes, but is not limited to, the following featured states: California, Florida, New Jersey, Oregon, New York, Texas, Washington, and Wisconsin.²²
- 4.1.3 Approved by the Code of Federal Regulations Manufactured Home Construction: Pursuant to Title 24, Subtitle B, Chapter XX, Part 3282.14²³ and Part 3280²⁴ pursuant to the use of ISO/IEC 17065 duly authenticated reports.
- 4.1.4 Approved means complying with the requirements of local, state, or federal legislation.

4.2 Regulations

- 4.2.1 *IBC – 18, 21, 24: International Building Code®*
- 4.2.2 *IRC – 18, 21, 24: International Residential Code®*
- 4.2.3 *IECC – 18, 21, 24: International Energy Conservation Code®*
- 4.2.4 *FBC-B – 20, 23: Florida Building Code²⁵ – Building*
- 4.2.5 *FBC-R – 20, 23: Florida Building Code²⁵ – Residential*
- 4.2.6 *FBC-EC – 20, 23: Florida Building Code²⁵ – Energy Conservation*

4.3 Standards

- 4.3.1 *ANSI/AWC SDPWS: Special Design Provisions for Wind and Seismic*
- 4.3.2 *ASCE/SEI 7: Minimum Design Loads and Associated Criteria for Buildings and Other Structures*
- 4.3.3 *ASTM D7989: Standard Practice for Demonstrating Equivalent In-Plane Lateral Seismic Performance to Wood-Frame Shear Walls Sheathed with Wood Structural Panels*
- 4.3.4 *ASTM E72: Standard Test Methods of Conducting Strength Tests of Panels for Building Construction*
- 4.3.5 *ASTM E84: Standard Test Method for Surface Burning Characteristics of Building Materials*
- 4.3.6 *ASTM E330: Standard Test Method for Structural Performance of Exterior Windows, Doors, Skylights, and Curtain Walls by Uniform Static Air Pressure*
- 4.3.7 *ASTM E331: Standard Test Method for Water Penetration of Exterior Windows, Skylights, Doors, and Curtain Walls by Uniform Static Air Pressure Difference*
- 4.3.8 *ASTM E564: Standard Practice for Static Load Test for Shear Resistance of Framed Walls for Buildings*
- 4.3.9 *ASTM E2178: Standard Test Method for Air Permeance of Building Materials*
- 4.3.10 *UL 723: Test for Surface Burning Characteristics of Building Materials*



5 Listed²⁶

- 5.1 Equipment, materials, products, or services included in a List published by a nationally recognized testing laboratory (e.g., CBI), an approved agency (e.g., CBI and DrJ), and/or any approved source (e.g., DrJ), or other organization(s) concerned with product evaluation (e.g., DrJ), that maintains periodic inspection (e.g., CBI) of production of listed equipment or materials, and whose listing states either that the equipment or material meets nationally recognized standards or has been tested and found suitable for use in a specified manner.

6 Tabulated Properties Generated from Nationally Recognized Standards

- 6.1 Thermo-Brace Blue Structural Sheathing panels are used in the following applications:

- 6.1.1 Wall sheathing in buildings constructed in accordance with IBC and IRC provisions for light-frame wood construction.
- 6.1.2 Structural wall sheathing to provide lateral load resistance (wind and seismic) for braced wall panels used in light-frame wood construction.
- 6.1.3 Wall sheathing in buildings constructed in accordance with the IBC requirements for Type V light frame construction.
- 6.1.4 Structural wall sheathing to provide resistance to transverse loads for wall assemblies used in light frame wood construction.

6.2 *Structural Applications*

6.2.1 *General Structural Provisions:*

- 6.2.1.1 Except as otherwise described in this report, Thermo-Brace Blue Structural Sheathing shall be installed in accordance with the applicable building codes listed in **Section 4**, using the provisions set forth herein for the design and installation of Wood Structural Panels (WSP).
 - 6.2.1.1.1 Thermo-Brace Blue Structural Sheathings are permitted to be used for the design of shear walls in accordance with SDPWS using the methods set forth therein, including the perforated shear wall methodology, and subject to the SDPWS boundary conditions, except as specifically allowed in this report.
- 6.2.1.2 Anchorage for in-plane shear shall be provided to transfer the induced shear force into and out of each shear wall. Shear wall anchorage shall be in accordance with the applicable code referenced in **Section 4**.
- 6.2.1.3 The maximum aspect ratio for Thermo-Brace Blue Structural Sheathing shall be 4:1.
- 6.2.1.4 Except as noted in **Section 6.3.2**, the minimum full height panel width shall be 24" (610 mm).
- 6.2.1.5 Installation is permitted for single top plate or double top plate applications.

6.2.2 *Simplified IRC Bracing Provisions:*

- 6.2.2.1 Thermo-Brace Blue Structural Sheathing is permitted to be used in accordance with the IRC simplified bracing method of IRC Section R602.12 as modified by **Table 1** and **Table 2**. All other provisions of the IRC simplified bracing method shall be met.



Table 1. Simplified Bracing for Thermo-Brace Blue Structural Sheathing (Studs 16" o.c.)^{1,2,3,4,5,6,7,8}

Ultimate Design Wind Speed (mph)	Story Level	Eave to Ridge Height (ft)	Minimum Number of Bracing Units Required (Long Side)						Minimum Number of Bracing Units Required (Short Side)					
			Length of Short Side (ft)						Length of Long Side (ft)					
			10	20	30	40	50	60	10	20	30	40	50	60
115	One Story or Top of Two or Three Story	10	1	1	1	2	2	2	1	1	1	2	2	2
	First of Two Story or Second of Three Story		1	2	2	3	3	4	1	2	2	3	3	4
	First of Three Story		2	2	3	4	5	6	2	2	3	4	5	6
	One Story or Top of Two or Three Story	15	1	1	1	3	3	3	1	1	1	3	3	3
	First of Two Story or Second of Three Story		1	2	2	3	3	5	1	2	2	3	3	5
	First of Three Story		2	2	3	4	6	7	2	2	3	4	6	7
130	One Story or Top of Two or Three Story	10	1	1	2	2	2	3	1	1	2	2	2	3
	First of Two Story or Second of Three Story		1	2	3	4	4	5	1	2	3	4	4	5
	First of Three Story		2	3	4	5	6	7	2	3	4	5	6	7
	One Story or Top of Two or Three Story	15	1	1	3	3	3	4	1	1	3	3	3	4
	First of Two Story or Second of Three Story		1	2	3	5	5	6	1	2	3	5	5	6
	First of Three Story		2	3	4	6	7	8	2	3	4	6	7	8

SI: 1 in = 25.4 mm, 1 mph = 1.61 km/h

1. This simplified bracing table is based on the provisions of [IRC Section R602.12](#). All provisions therein shall be observed, except that this table shall replace [IRC Table R602.12.4](#), and Thermo-Brace Blue Structural Sheathing shall replace the sheathing material.
2. Interpolation shall not be permitted.
3. Cripple walls or wood-framed basement walls in a walk-out condition shall be designated as the first story, and the stories above shall be redesignated as the second and third stories, respectively, and shall be prohibited in a three-story structure.
4. Actual lengths of the sides of the circumscribed rectangle shall be rounded to the next highest unit of ten (10) when using this table.
5. For Exposure Category C, multiply bracing units by a factor of 1.20 for a one-story building, 1.30 for a two-story building, and 1.40 for a three-story building.
6. Maximum stud spacing is 16" o.c.
7. Thermo-Brace Blue Structural Sheathing installed with butted or lapped joints and attached with minimum 16-gauge, ¹⁵/₁₆" crown x 1 1/4" leg staples or 0.120" x 1 1/4" smooth shank roofing nails fastened 3":3" (edge:field).
8. Minimum 1/2" Gypsum Wallboard (GWB) fastened 8":8" attached to the interior side of the wall in accordance with [IRC Section R702.3.5](#) and [IRC Table R702.3.5](#). Where GWB is not applied to the interior side of the wall assembly, bracing lengths in [IRC Table R602.10.3\(1\)](#) and [IRC Table R602.10.3\(3\)](#), as modified by all applicable factors in [IRC Table R602.10.3\(2\)](#) and [IRC Table R602.10.3\(4\)](#), respectively, shall be used, except the factor for omitting the GWB shall be 1.7.



Table 2. Simplified Bracing for Thermo-Brace Blue Structural Sheathing (Studs 24" o.c.)^{1,2,3,4,5,6,7,8}

Ultimate Design Wind Speed (mph)	Story Level	Eave to Ridge Height (ft)	Minimum Number of Bracing Units Required (Long Side)						Minimum Number of Bracing Units Required (Short Side)					
			Length of Short Side (ft)						Length of Long Side (ft)					
			10	20	30	40	50	60	10	20	30	40	50	60
115	One Story or Top of Two or Three Story	10	1	1	2	2	2	3	1	1	2	2	2	3
	First of Two Story or Second of Three Story		1	2	3	3	4	5	1	2	3	3	4	5
	First of Three Story		2	3	4	5	6	7	2	3	4	5	6	7
	One Story or Top of Two or Three Story	15	1	1	3	3	3	4	1	1	3	3	3	4
	First of Two Story or Second of Three Story		1	2	3	3	5	6	1	2	3	3	5	6
	First of Three Story		2	3	4	6	7	8	2	3	4	6	7	8
130	One Story or Top of Two or Three Story	10	1	2	2	2	3	3	1	2	2	2	3	3
	First of Two Story or Second of Three Story		2	3	3	4	5	6	2	3	3	4	5	6
	First of Three Story		2	3	5	6	7	9	2	3	5	6	7	9
	One Story or Top of Two or Three Story	15	1	3	3	3	4	4	1	3	3	3	4	4
	First of Two Story or Second of Three Story		2	3	3	5	6	7	2	3	3	5	6	7
	First of Three Story		2	3	6	7	8	10	2	3	6	7	8	10

SI: 1 in = 25.4 mm, 1 mph = 1.61 km/h

1. This simplified bracing table is based on the provisions of [IRC Section R602.12](#). All provisions therein shall be observed, except that this table shall replace [IRC Table R602.12.4](#) and Thermo-Brace Blue Structural Sheathing shall replace the sheathing material.
2. Interpolation shall not be permitted.
3. Cripple walls or wood-framed basement walls in a walk-out condition shall be designated as the first story, and the stories above shall be redesignated as the second and third stories, respectively, and shall be prohibited in a three-story structure.
4. Actual lengths of the sides of the circumscribed rectangle shall be rounded to the next highest unit of ten (10) when using this table.
5. For Exposure Category C, multiply bracing units by a factor of 1.20 for a one-story building, 1.30 for a two-story building, and 1.40 for a three-story building.
6. Maximum stud spacing is 24" o.c.
7. Thermo-Brace Blue Structural Sheathing installed with butted or lapped joints and attached with minimum 16-gauge, ¹⁵/₁₆" crown x 1 1/4" leg staples or 0.120" x 1 1/4" smooth shank roofing nails fastened 3":3" (edge:field).
8. Minimum 1/2" GWB fastened 8":8" attached to the interior side of the wall in accordance with [IRC Section R702.3.5](#) and [IRC Table R702.3.5](#). Where GWB is not applied to the interior side of the wall assembly, bracing lengths in [IRC Table R602.10.3\(1\)](#) and [IRC Table R602.10.3\(3\)](#), as modified by all applicable factors in [IRC Table R602.10.3\(2\)](#) and [IRC Table R602.10.3\(4\)](#), respectively, shall be used, except the factor for omitting the GWB shall be 1.6.



6.2.3 Prescriptive IRC Bracing Applications:

- 6.2.3.1 Thermo-Brace Blue Structural Sheathing may be used on braced wall lines as an equivalent alternative to IRC Method WSP when installed in accordance with IRC Section R602.10 and this report.
- 6.2.3.2 For wind design, required braced wall panel lengths for Thermo-Brace Blue Structural Sheathing shall be as shown in **Table 3** and **Table 5** and shall be used in conjunction with IRC Table R602.10.3(2), which provides the required adjustments.
- 6.2.3.3 For seismic design, required braced wall panel lengths for Thermo-Brace Blue Structural Sheathing shall be as shown in **Table 4** and **Table 6** and shall be used in conjunction with IRC Table R602.10.3(4), which provides the required adjustments.
- 6.2.3.4 Use of Thermo-Brace Blue Structural Sheathing with Method CS-PF is also permitted in accordance with **Section 6.2.4**, per IRC Section R602.10.6.4.

Table 3. Required Bracing Lengths for Thermo-Brace Blue Structural Sheathing (Studs 16" o.c.) – Wind^{2,3,4,5}

Condition	Braced Wall Line Spacing (ft)	Minimum Total Length (ft) of Braced Wall Panels Required Along Each Braced Wall Line											
		Intermittent Sheathing ¹						Continuous Sheathing ¹					
		Ultimate Design Wind Speed, V _{ult} (mph)											
		< 95	≤ 110	≤ 115	≤ 120	≤ 130	≤ 140	< 95	≤ 110	≤ 115	≤ 120	≤ 130	≤ 140
One Story or the Top of Two or Three Stories	10	1.0	1.4	1.4	1.7	1.7	2.1	1.0	1.0	1.4	1.4	1.7	1.7
	20	1.7	2.4	2.4	2.8	3.5	3.8	1.7	2.1	2.4	2.4	2.8	3.5
	30	2.8	3.5	3.8	4.1	4.8	5.5	2.4	3.1	3.1	3.5	4.1	4.8
	40	3.5	4.5	4.8	5.5	6.2	7.2	2.8	3.8	4.1	4.5	5.2	6.2
	50	4.1	5.5	6.2	6.6	7.6	9.0	3.5	4.8	5.2	5.5	6.6	7.6
	60	4.8	6.6	7.2	7.9	9.0	10.4	4.1	5.5	6.2	6.6	7.6	9.0
First Story of Two Stories or Second Story of Three Stories	10	2.1	2.4	2.8	3.1	3.5	4.1	1.7	2.1	2.4	2.4	3.1	3.5
	20	3.5	4.5	5.2	5.5	6.6	7.6	3.1	3.8	4.5	4.8	5.5	6.2
	30	4.8	6.6	7.2	7.9	9.3	10.7	4.1	5.5	6.2	6.6	7.9	9.0
	40	6.6	8.6	9.3	10.4	12.1	13.8	5.5	7.2	7.9	8.6	10.4	11.7
	50	7.9	10.7	11.4	12.4	14.8	16.9	6.9	9.0	9.7	10.7	12.4	14.5
	60	9.3	12.4	13.8	14.8	17.3	20.0	7.9	10.7	11.7	12.8	14.8	17.3
First Story of Three Stories	10	2.8	3.8	4.1	4.5	5.2	5.9	2.4	3.1	3.5	3.8	4.5	5.2
	20	5.2	6.9	7.6	7.9	9.3	11.0	4.5	5.9	6.2	6.9	7.9	9.3
	30	7.2	9.7	10.7	11.7	13.5	15.9	6.2	8.3	9.0	10.0	11.7	13.5
	40	9.3	12.8	13.8	15.2	17.6	20.4	7.9	10.7	11.7	12.8	15.2	17.3
	50	11.7	15.5	16.9	18.6	21.7	25.2	10.0	13.1	14.5	15.9	18.3	21.4
	60	13.8	18.3	20.0	22.1	25.9	29.7	11.7	15.9	17.3	18.6	21.7	25.2



Table 3. Required Bracing Lengths for Thermo-Brace Blue Structural Sheathing (Studs 16" o.c.) – Wind^{2,3,4,5}

Condition	Braced Wall Line Spacing (ft)	Minimum Total Length (ft) of Braced Wall Panels Required Along Each Braced Wall Line									
		Intermittent Sheathing ¹					Continuous Sheathing ¹				
		Ultimate Design Wind Speed, V_{ult} (mph)									
		< 95	≤ 110	≤ 115	≤ 120	≤ 130	≤ 140	< 95	≤ 110	≤ 115	≤ 120
SI: 1 in = 25.4 mm, 1 mph = 1.61 km/h 1. Thermo-Brace Blue Structural Sheathing shall be installed on 2 x 4 or 2 x 6 studs spaced 16" o.c. and fastened with minimum 15/16" crown x 1/4" leg 16-gauge galvanized staples or 0.120" x 1/4" smooth shank roofing nails spaced 3":3" (edge:field) per Section 9. Joints may be butted or lapped. 2. Demonstrates equivalency to IRC Table R602.10.3(1). All adjustment factors from IRC Table R602.10.3(2) shall be applied, except when used with method CS-PF. When used with method CS-PF a minimum of 1/2" gypsum sheathing shall be applied to the interior side of the wall assembly and fastened with a minimum 5d corner nails or 1/4" #6 types W or S screws spaced 8" o.c. at panel edges and 8" o.c. in the field of the panels. 3. Minimum 1/2" GWB must be installed as part of the wall assembly. Where GWB is not applied to the interior side of the wall assembly, bracing lengths shall be multiplied by a factor of 1.7. 4. Bracing lengths are the results of comparative equivalency testing and analysis using both tested and published design values as points of comparison. DrJ relies upon the design values published in the codes and standards listed in Section 4 that are adopted into law and that the manufacturer of those products stand behind. DrJ performs all equivalency analysis based on legally defined design values, the responsibility for which is the manufacturer of those products or the members of the associations that publish those design values. 5. Linear interpolation is permitted.											

Table 4. Required Bracing Lengths for Thermo-Brace Blue Structural Sheathing (Studs 16" o.c.) – Seismic^{1,3,4,5,6,7}

Condition	Braced Wall Line Spacing (ft)	Minimum Total Length (ft) of Braced Wall Panels Required Along Each Braced Wall Line							
		Intermittent Sheathing ²				Continuous Sheathing ²			
		SDC							
		C	D ₀	D ₁	D ₂	C	D ₀	D ₁	D ₂
One Story or the Top of Two or Three Stories	10	1.1	1.2	1.4	1.7	1.0	1.1	1.2	1.5
	20	2.2	2.5	2.8	3.5	1.9	2.1	2.4	3.0
	30	3.3	3.7	4.1	5.2	2.8	3.2	3.5	4.4
	40	4.4	5.0	5.5	6.9	3.7	4.2	4.7	5.9
	50	5.5	6.2	6.9	8.6	4.7	5.3	5.9	7.3
First Story of Two Stories or Second Story of Three Stories	10	2.1	2.6	3.1	3.8	1.8	2.2	2.6	3.3
	20	4.1	5.2	6.2	7.6	3.5	4.4	5.3	6.5
	30	6.2	7.8	9.3	11.4	5.3	6.6	7.9	9.7
	40	8.3	10.3	12.4	15.2	7.0	8.8	10.6	12.9
	50	10.3	13.0	15.5	19.0	8.8	11.1	13.2	16.1
First Story of Three Stories	10	3.1	3.7	4.1	NP	2.6	3.1	3.5	NP
	20	6.2	7.2	8.3	NP	5.3	6.2	7.0	NP
	30	9.3	10.9	12.4	NP	7.9	9.3	10.6	NP
	40	12.4	14.5	16.6	NP	10.6	12.4	14.1	NP
	50	15.5	18.1	20.7	NP	13.2	15.4	17.6	NP



Table 4. Required Bracing Lengths for Thermo-Brace Blue Structural Sheathing (Studs 16" o.c.) – Seismic^{1,3,4,5,6,7}

Condition	Braced Wall Line Spacing (ft)	Minimum Total Length (ft) of Braced Wall Panels Required Along Each Braced Wall Line							
		Intermittent Sheathing ²				Continuous Sheathing ²			
		SDC							
		C	D ₀	D ₁	D ₂	C	D ₀	D ₁	D ₂
SI: 1 in = 25.4 mm; NP = Not Provided 1. Thermo-Brace Blue Structural Sheathing is to be installed on 2 x 4 or 2 x 6 studs spaced 16" o.c. and fastened with minimum ¹⁵ / ₁₆ " crown x 1 1/4" leg 16-gauge galvanized staples or 0.120" x 1 1/4" smooth shank roofing nails spaced 3":3" (edge:field) per Section 9 . Joints may be butted or lapped. 2. Minimum 1/2" GWB must be installed as part of the wall assembly. Where GWB is not applied to the interior side of the wall assembly, bracing lengths shall be multiplied by a factor of 1.7. 3. Demonstrates equivalency to IRC Table R602.10.3(3). All adjustment factors from IRC Table R602.10.3(4) shall be applied, except when used with method CS-PF. When used with method CS-PF, a minimum of 1/2" gypsum sheathing shall be applied to the interior side of the wall assembly and fastened with a minimum 5d cooler nails or 1 1/4" #6 types W or S screws spaced 8" o.c. at panel edges and 8" o.c. in the field of the panels. 4. Tabulated bracing lengths are based on the following: a. Soil Class D b. Wall height= 10' c. 10-psf floor dead load d. 15-psf roof/ceiling dead load e. Braced wall line spacing ≤ 25' 5. Linear interpolation is permitted. 6. Bracing lengths are the result of comparative equivalency testing and analysis using both tested and published design values as points of comparison. DrJ relies upon the design values published in the codes and standards listed in Section 4 that are adopted into law and that the manufacturer of those products stand behind. DrJ performs all equivalency analysis based on legally defined design values, the responsibility for which is the manufacturer of those products or the members of the associations that publish those design values.									



Table 5. Required Bracing Lengths for Thermo-Brace Blue Structural Sheathing (Studs 24" o.c.) – Wind^{2,3,4,5}

Condition	Braced Wall Line Spacing (ft)	Minimum Total Length (ft) of Braced Wall Panels Required Along Each Braced Wall Line											
		Intermittent Sheathing ¹						Continuous Sheathing ¹					
		Ultimate Design Wind Speed, V _{ult} (mph)											
		< 95	≤ 110	≤ 115	≤ 120	≤ 130	≤ 140	< 95	≤ 110	≤ 115	≤ 120	≤ 130	≤ 140
One Story or the Top of Two or Three Stories	10	1.3	1.7	1.7	2.2	2.2	2.6	1.3	1.3	1.7	1.7	2.2	2.2
	20	2.2	3.0	3.0	3.4	4.3	4.7	2.2	2.6	3.0	3.0	3.4	4.3
	30	3.4	4.3	4.7	5.2	6.0	6.9	3.0	3.9	3.9	4.3	5.2	6.0
	40	4.3	5.6	6.0	6.9	7.7	9.0	3.4	4.7	5.2	5.6	6.5	7.7
	50	5.2	6.9	7.7	8.2	9.5	11.2	4.3	6.0	6.5	6.9	8.2	9.5
	60	6.0	8.2	9.0	9.9	11.2	12.9	5.2	6.9	7.7	8.2	9.5	11.2
First Story of Two Stories or Second Story of Three Stories	10	2.6	3.0	3.4	3.9	4.3	5.2	2.2	2.6	3.0	3.0	3.9	4.3
	20	4.3	5.6	6.5	6.9	8.2	9.5	3.9	4.7	5.6	6.0	6.9	7.7
	30	6.0	8.2	9.0	9.9	11.6	13.3	5.2	6.9	7.7	8.2	9.9	11.2
	40	8.2	10.8	11.6	12.9	15.1	17.2	6.9	9.0	9.9	10.8	13.3	14.6
	50	9.9	13.3	14.2	15.5	18.5	21.1	8.6	11.2	12.0	13.3	15.5	18.1
	60	11.6	15.5	17.2	18.5	21.5	24.9	9.9	13.3	14.6	15.9	18.5	21.5
First Story of Three Stories	10	3.4	4.7	5.2	5.6	6.5	7.3	3.0	3.9	4.3	4.7	5.6	6.5
	20	6.5	8.6	9.5	9.9	11.6	13.8	5.6	7.3	7.7	8.6	9.9	11.6
	30	9.0	12.0	13.3	14.6	16.8	19.8	7.7	10.3	11.2	12.5	14.6	16.8
	40	11.6	15.9	17.2	18.9	21.9	25.4	9.9	13.3	14.6	15.9	18.9	21.5
	50	14.6	19.4	21.1	23.2	27.1	31.4	12.5	16.3	18.1	19.8	22.8	26.7
	60	17.2	22.8	24.9	27.5	32.3	37.0	14.6	19.8	21.5	23.2	27.1	31.4

SI: 1 in = 25.4 mm, 1 mph = 1.61 km/h

1. Thermo-Brace Blue Structural Sheathing shall be installed on 2 x 4 or 2 x 6 studs spaced 24" o.c. and fastened with minimum 15/16" crown x 1 1/4" leg 16-gauge galvanized staples or 0.120" x 1 1/4" smooth shank roofing nails spaced 3":3" (edge:field) per **Section 9**. Joints may be butted or lapped.
2. Demonstrates equivalency to [IRC Table R602.10.3\(1\)](#). All adjustment factors from [IRC Table R602.10.3\(2\)](#) shall be applied, except when used with method CS-PF. When used with method CS-PF, a minimum of 1/2" gypsum sheathing shall be applied to the interior side of the wall assembly and fastened with a minimum 5d cooler nails or 1 1/4" #6 types W or S screws spaced 8" o.c. at panel edges and 8" o.c. in the field of the panels.
3. Minimum 1/2" GWB must be installed as part of the wall assembly. Where GWB is not applied to the interior side of the wall assembly, bracing lengths shall be multiplied by a factor of 1.6.
4. Bracing lengths are the results of comparative equivalency testing and analysis using both tested and published design values as points of comparison. DrJ relies upon the design values published in the codes and standards listed in **Section 4** that are adopted into law and that the manufacturer of those products stand behind. DrJ performs all equivalency analysis based on legally defined design values, the responsibility for which is the manufacturer of those products or the members of the associations that publish those design values.
5. Linear interpolation is permitted.



Table 6. Required Bracing Lengths for Thermo-Brace Blue Structural Sheathing (Studs 24" o.c.) – Seismic^{1,3,4,5,6,7}

Condition	Braced Wall Line Spacing (ft)	Minimum Total Length (ft) of Braced Wall Panels Required Along Each Braced Wall Line							
		Intermittent Sheathing ²				Continuous Sheathing ²			
		SDC							
		C	D0	D1	D2	C	D0	D1	D2
One Story or the Top of Two or Three Stories	10	1.4	1.5	1.7	2.1	1.2	1.4	1.5	1.8
	20	2.7	3.1	3.4	4.3	2.3	2.6	2.9	3.7
	30	4.2	4.7	5.2	6.5	3.5	4.0	4.4	5.5
	40	5.5	6.2	6.9	8.6	4.7	5.3	5.9	7.3
	50	6.9	7.7	8.6	10.7	5.9	6.6	7.3	9.1
First Story of Two Stories or Second Story of Three Stories	10	2.6	3.2	3.8	4.8	2.2	2.7	3.2	4.1
	20	5.2	6.5	7.7	9.4	4.4	5.5	6.6	8.1
	30	7.7	9.7	11.6	14.2	6.6	8.3	9.9	12.1
	40	10.3	12.9	15.5	18.9	8.8	11.0	13.2	16.1
	50	12.9	16.2	19.3	23.7	11.0	13.8	16.4	20.1
First Story of Three Stories	10	3.8	4.6	5.2	NP	3.2	3.8	4.4	NP
	20	7.7	9.0	10.3	NP	6.6	7.7	8.8	NP
	30	11.6	13.6	15.5	NP	9.9	11.5	13.2	NP
	40	15.5	18.0	20.6	NP	13.2	15.4	17.5	NP
	50	19.3	22.6	25.8	NP	16.4	19.1	21.9	NP

SI: 1 in = 25.4 mm; NP = Not Provided

- Thermo-Brace Blue Structural Sheathing shall be installed on 2 x 4 or 2 x 6 studs spaced 16" o.c. and fastened with minimum ¹⁵/₁₆" crown x 1 ¹/₄" leg 16-gauge galvanized staples or 0.120" x 1 ¹/₄" smooth shank roofing nails spaced 3":3" (edge:field) per **Section 9**. Joints may be butted or lapped.
- Minimum ¹/₂" GWB must be installed as part of the wall assembly. Where GWB is not applied to the interior side of the wall assembly, bracing lengths shall be multiplied by a factor of 1.6.
- Demonstrates equivalency to **IRC Table R602.10.3(3)**. All adjustment factors from **IRC Table R602.10.3(4)** shall be applied, except when used with method CS-PF. When used with method CS-PF, a minimum of ¹/₂" gypsum sheathing shall be applied to the interior side of the wall assembly and fastened with a minimum 5d cooler nails or 1 ¹/₄" #6 types W or S screws spaced 8" o.c. at panel edges and 8" o.c. in the field of the panels.
- Tabulated bracing lengths are based on the following:
 - Soil Class D
 - Wall height= 10'
 - 10-psf floor dead load
 - 15-psf roof/ceiling dead load
 - Braced wall line spacing ≤ 25'
- Linear interpolation is permitted.
- Bracing lengths are the result of comparative equivalency testing and analysis using both tested and published design values as points of comparison. DrJ relies upon the design values published in the codes and standards listed in **Section 4** that are adopted into law and that the manufacturer of those products stand behind. DrJ performs all equivalency analysis based on legally defined design values, the responsibility for which is the manufacturer of those products or the members of the associations that publish those design values.



6.2.4 *Thermo-Brace Blue Structural Sheathing CS-PF Portal Frame:*

- 6.2.4.1 Thermo-Brace Blue Structural Sheathing was tested and evaluated for equivalency to the IRC Method CS-PF in accordance with [IRC Section R602.10.6.4](#) and [IRC Table R602.10.5](#).
- 6.2.4.2 [IRC Table R602.10.5](#) establishes the contributing length of bracing of the CS-PF as equivalent to 1.5 times its actual length and that it contributes this length of bracing to that required by Method CS-WSP.
- 6.2.4.3 The capacity of the Thermo-Brace Blue Structural Sheathing CS-PF exceeds the capacity of the IRC Method CS-WSP and is permitted to be substituted for an equivalent length of bracing (i.e., 1.5 times its actual length).
- 6.2.4.4 The Thermo-Brace Blue Structural Sheathing CS-PF is shown in **Figure 3**.

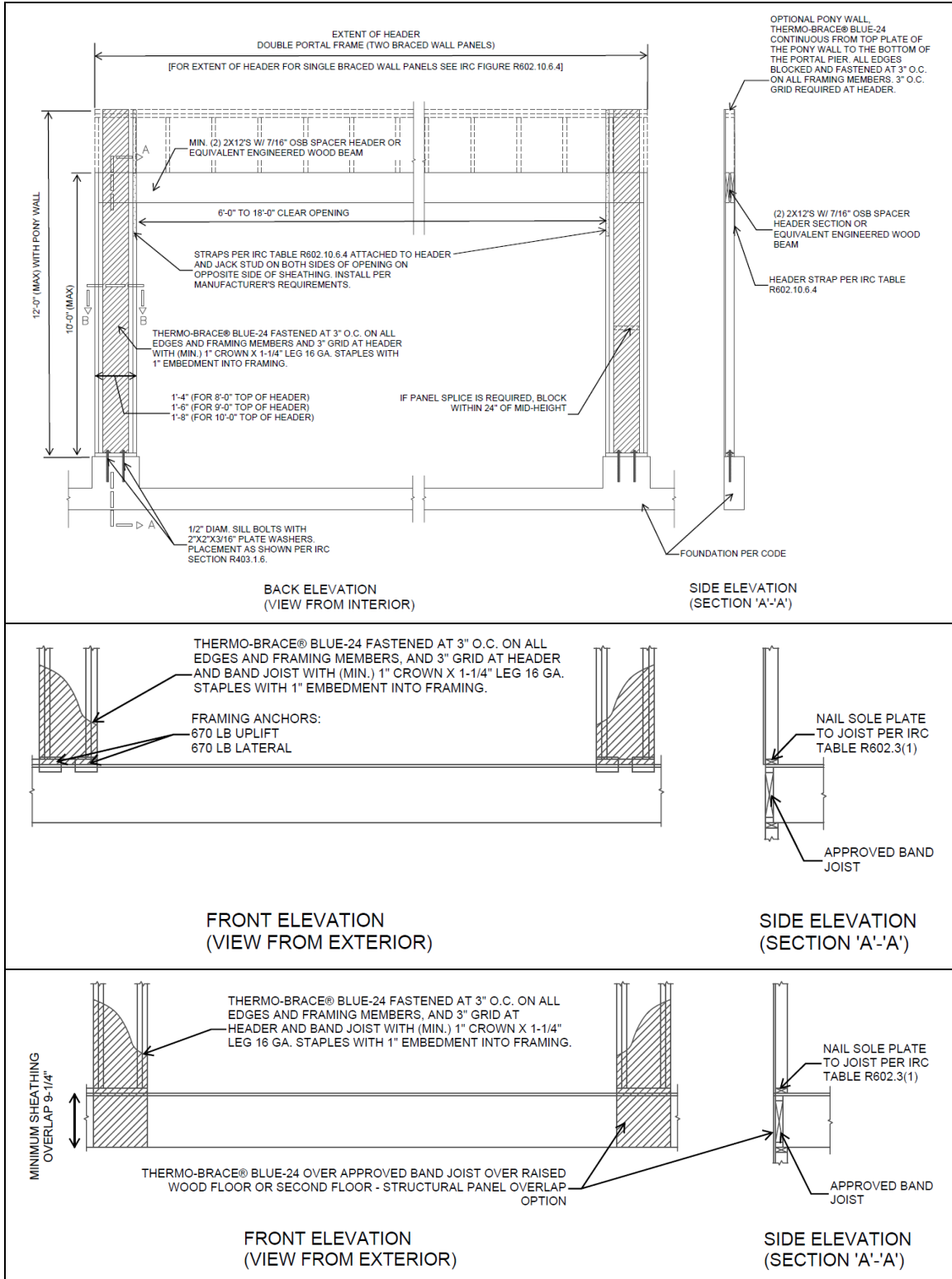

Figure 3. Thermo-Brace Blue Structural Sheathing CS-PF



6.2.5 *Alternative to Prescriptive IRC Bracing Applications:*

6.2.5.1 As an alternative to the requirements of **Section 6.2.3** of this report, the following provisions are permitted:

6.2.5.1.1 Thermo-Brace Blue Structural Sheathing may be used on braced wall lines as an equivalent alternative to the WSP method when installed in accordance with IRC Section R602.10 and this report.

6.2.5.1.2 Thermo-Brace Blue Structural Sheathing may be used to brace the walls of buildings as an alternative to the continuous wall bracing provisions of the CS-WSP method described in IRC Section R602.10.4.

6.2.5.1.3 Required braced wall panel lengths for Thermo-Brace Blue Structural Sheathing shall be as determined by the equivalency factor shown in **Table 7** and IRC Section R602.10.3, IRC Table R602.10.3(1), IRC Table R602.10.3(2), IRC Table R602.10.3(3), and IRC Table R602.10.3(4), including all footnotes.

6.2.5.1.3.1 Bracing lengths in the IRC tables for the WSP or CS-WSP methods shall be multiplied by the equivalency factors listed in **Table 7**.

Table 7. Braced Wall Line Length Equivalency Factors^{4,5}

Product	Fastener	Fastener Spacing (edge:field) (in)	Maximum Stud ¹ Spacing (in)	Gypsum Wallboard ³ (GWB)	GWB Fastener Spacing (edge:field) (in)	Equivalency Factors ² to IRC WSP or CS-WSP
Thermo-Brace Blue Structural Sheathing	¹⁵ / ₁₆ " Crown x ¹ / ₄ " Leg 16-gauge Staple (Minimum) or 0.120" x ¹ / ₄ " Smooth Shank Roofing Nails (Minimum)	3:3	16 o.c.	-	-	0.85
				¹ / ₂ " GWB	4:16	0.60
					8:8	0.69
					8:16	0.73
					16:16	0.83
			24 o.c.	-	-	1.00
				¹ / ₂ " GWB	4:16	0.76
					8:8	0.86
					8:16	0.91
					16:16	1.00

SI: 1 in = 25.4 mm

- Factors based on SPF framing materials.
- Multiply the bracing lengths indicated for the WSP or CS-WSP continuous sheathing methods in IRC Table R602.10.3(1) and IRC Table R602.10.3(3), and as modified by all applicable factors in IRC Tables 602.10.3(2) and IRC Table R602.10.3(4), respectively, by the factors shown here to establish the required bracing length.
- Where used, GWB shall be installed according to the provisions listed in IRC Table R702.3.5.
- These equivalency factors are valid for single top plate (advanced framing method) wall installations or double top plate wall installations.
- Equivalency factors are the results of comparative equivalency testing and analysis using both tested and published design values as points of comparison. DrJ relies upon the design values published in the codes and standards listed in **Section 4** of this report that are adopted into law and that the manufacturer of those products stand behind. DrJ performs all equivalency analysis based on legally defined design values, the responsibility for which belongs to the manufacturer of those products or the members of the associations that publish those design values.



- 6.2.5.1.3.2 The braced wall line length equivalency factors in **Table 7** are based on equivalency testing and are used to comply with Method WSP and Method CS-WSP of the IRC.
- 6.2.5.1.3.3 The length of bracing required shall be determined by multiplying the Thermo-Brace Blue Structural Sheathing tested equivalency factors in **Table 7** by the length shown in the WSP or CS WSP methods in IRC Table R602.10.3(1) and IRC Table R602.10.3(3), as modified by all applicable factors in IRC Table R602.10.3(2) and IRC Table R602.10.3(4), respectively.
- 6.2.5.1.4 All IRC prescriptive bracing minimums, spacing requirements, and rules must still be met.
- 6.2.5.1.5 Where a building, or portion thereof, does not comply with one or more of the bracing requirements within the prescriptive section of the IRC, those portions shall be designed and constructed in accordance with IRC Section R301.1.
- 6.2.6 **Prescriptive IBC Conventional Light-Frame Wood Construction:**
 - 6.2.6.1 Thermo-Brace Blue Structural Sheathing may be used to brace exterior walls of buildings as an equivalent alternative to Method WSP of the IBC when installed with blocked or unblocked 1/2" gypsum fastened with a minimum 5d cooler nail or #6 type W or S screw spaced a maximum of 16" o.c. at panel edges and 16" o.c. in the field. Bracing shall be in accordance with the conventional light frame construction method of IBC Section 2308.10²⁷ and this report.
- 6.2.7 **Performance-Based Wood-Framed Construction:**
 - 6.2.7.1 Thermo-Brace Blue Structural Sheathing panels used in wall assemblies designed as shear walls are permitted to be designed in accordance with the methodology used in SDPWS for WSP using the capacities shown in **Table 8** and **Table 9**.
 - 6.2.7.2 Thermo-Brace Blue Structural Sheathing shear walls are permitted to resist horizontal wind load forces using the allowable shear loads (in pounds per linear foot) set forth in **Table 8**.

Table 8. Allowable Stress Design (ASD) Capacity – Wind

Product	Joint Condition	Fastener ^{1,2}	Fastener Spacing (edge:field) (in)	Maximum Stud Spacing (in)	Gypsum Wallboard ³ (GWB)	GWB Fastener Spacing ⁴ (edge:field) (in)	Allowable Unit Shear Capacity (plf)
Thermo-Brace Blue Structural Sheathing	Butted or Lapped	^{15/16} " Crown x ¹ / ₄ " Leg 16-gauge Staple (Minimum) or 0.120" x ¹ / ₄ " Smooth Shank Roofing Nails (Minimum)	3:3	16 o.c.	None	-	370
					¹ / ₂ " GWB	4:16	580
						8:8	515
						8:16	500
				16:16	445		
				24 o.c.	None	-	320
					¹ / ₂ " GWB	4:16	460
						8:8	420
8:16	400						
16:16	370						

SI: 1 in = 25.4 mm, 1 lb/ft = 0.0146 kN/m

1. Thermo-Brace Blue Structural Sheathing staples shall penetrate a minimum of 1" into the stud. Fasteners are to be installed with the crown parallel to the framing and spaced a maximum of 3" o.c. at the panel edges and 3" o.c. in the field. Fastener edge distance shall be a minimum of 3/8". Fastener head shall be in contact with the Thermo-Brace Blue Structural Sheathing surface.
2. Thermo-Brace Blue Structural Sheathing roofing nails are to be spaced a maximum of 3" o.c. at the panel edges and 3" o.c. in the field. Fastener edge distance shall be a minimum of 3/8". Fastener head shall be in contact with the Thermo-Brace Blue Structural Sheathing surface.
3. Gypsum attached with minimum #6 Type W or S screws 1 1/4" long or 5d cooler nails with a minimum edge distance of 3/8".
4. Straight-line interpolation between fastening patterns is acceptable.



6.2.8 **Seismic Design:**

6.2.8.1 Thermo-Brace Blue Structural Sheathing shear walls that require seismic design in accordance with IBC Section 1613 shall use the seismic allowable unit shear capacities set forth in **Table 9**.

6.2.8.1.1 The response modification coefficient, R, system overstrength factor, Ω_0 , and deflection amplification factor, C_d , as indicated in **Table 9**, shall be used to determine the base shear, element design forces and design story drift in accordance with ASCE 7, Chapter 12 and ASCE 7, Section 14.5.

Table 9. Seismic Allowable Unit Shear Capacity and Seismic Design Coefficients^{1,2,4}

Seismic Force-Resisting System	Joint Condition ⁵	Maximum Stud Spacing (in)	Gypsum Wallboard ³ (GWB)	Seismic Allowable Unit Shear Capacity (plf)	Apparent Shear Stiffness, G_a (kips/in)	Response Modification Factor, R^6	System Overstrength Factor, Ω_0^7	Deflection Amplification Coefficient, C_d^8	Structural System Limitations & Building Height (ft) Limit ⁹				
									SDC				
									B	C	D	E	F
Light-Frame (Wood) Walls Sheathed with Thermo-Brace Blue Structural Sheathing	Butted or Lapped	16 o.c.	None	300	9.8	6.5	3	4	NL	NL	65	65	65
			1/2" GWB	380	12.0	6.5	3	4	NL	NL	65	65	65

SI: 1" = 25.4 mm, 1 lb = 4.45 N, 1 lb/ft = 0.0146 kN/m

- Thermo-Brace Blue Structural Sheathing attached with a minimum 16-gauge, ¹⁵/₁₆" crown staples shall penetrate a minimum of 1" into the stud. Fasteners are to be installed with the crown parallel to the framing and spaced a maximum of 3" o.c. at the panel edges and 3" o.c. in the field. Fastener edge distance shall be a minimum of ³/₈". Fastener head shall be in contact with the Thermo-Brace Blue Structural Sheathing surface.
- As an alternate to staples, Thermo-Brace Blue Structural Sheathing may be attached with a minimum 0.120" x 1 1/4" smooth shank roofing nails. Fasteners are to be spaced a maximum of 3" o.c. at the panel edges and 3" o.c. in the field. Fastener edge distance shall be a minimum of ³/₈". Fastener head shall be in contact with the Thermo-Brace Blue Structural Sheathing surface.
- Gypsum attached with minimum #6 type W or S screws 1 1/4" long with a minimum edge distance of ³/₈", spaced 8" o.c. on the edge and 8" o.c. in the field.
- All seismic design parameters follow the equivalency as defined in **Section 8**.
- Thermo-Brace Blue Structural Sheathing may be installed with either lapped joints or butted joints.
- Response modification coefficient, R, for use throughout ASCE 7. *Note:* R reduces forces to a strength level, not an allowable stress level.
- The tabulated value of the overstrength factor, Ω_0 , is permitted to be reduced by subtracting one-half (0.5) for structures with flexible diaphragms.
- Deflection amplification factor, C_d , for use with ASCE 7 Section 12.8.6, ASCE 7 Section 12.8.7, and ASCE 7 Section 12.9.2
- NL = Not Limited. Heights are measured from the base of the structure as defined in ASCE 7 Section 11.2.

6.2.9 **Uplift Resistance:**

6.2.9.1 Thermo-Brace Blue Structural Sheathing panels are permitted to resist uplift load forces using the allowable uplift loads (in pounds per linear foot) set forth in **Table 10**.

Table 10. Uplift Performance

Product	Maximum Stud Spacing (in)	Fastener ²	Fastener Spacing (edge:field) (in)	Allowable Unit Uplift Capacity ¹ (plf)
Thermo-Brace Blue Structural Sheathing with Single Bottom Plate	16 o.c.	¹⁵ / ₁₆ " Crown x 1 1/4" Leg 16-gauge galvanized Staple (Minimum) or 0.120" x 1 1/4" Roofing Nail (Minimum)	3:3	400

SI: 1 in = 25.4 mm, 1 lb/ft = 0.0146 kN/m

- GWB on the back (interior) side of the wall attached with minimum #6 type W or S screws 1 1/4" long spaced 8" o.c. on the edge and 8" o.c. in the field.
- Staple crowns to be installed parallel to grain.



6.2.10 *Transverse Wind Loading:*

6.2.10.1 Thermo-Brace Blue Structural Sheathing panels are permitted to resist transverse wind load forces using the allowable transverse loads (in pounds per linear foot) set forth in **Table 11** and **Table 12**.

Table 11. Transverse (Out-of-Plane) Wind Load Resistance^{1,2}

Product	Maximum Stud Spacing (in)	Fastener ³	Fastener Spacing (edge:field) (in)	Allowable Design Value (psf)
Thermo-Brace Blue Structural Sheathing	24	1 ⁵ / ₁₆ " crown x 1 ¹ / ₄ " leg 16-gauge Galvanized Staple (Minimum)	3:3	90

SI: 1 in = 25.4 mm, 1-psf = 0.0479 kN/m²

1. The ASD allowable uniform load capacities to be used for wind design are determined by dividing the ultimate uniform load capacities by an ASD reduction factor of 1.6 per SDPWS, Section 3.2.1, for determining the ASD allowable uniform load capacity.
2. Design wind load capacity shall be in accordance with [IBC Section 1609.1.1](#).
3. Staple crowns shall be installed parallel to grain. Roofing nails (minimum 0.120" x 1¹/₄" with a 3¹/₈" head) are a permitted alternate fastener.

Table 12. Basic Wind Speed for Use in Exterior Wall Covering Assemblies

Product	Allowable Components & Cladding Basic Wind Speed ¹ (mph)	
	Allowable Stress Design Wind Speed (V _{asd})	Basic Wind Speed (V _{ult})
Thermo-Brace Blue Structural Sheathing	155	200

SI: 1 mph = 1.61 km/h

1. Allowable wind speeds are based on the following: Components and Cladding wind loads, Mean roof height 30', Exposure B, 10 sq. ft. effective wind area. See the applicable building code for any adjustment needed for specific building location and configuration.

6.2.11 *Perforated Shear Walls:*

6.2.11.1 Thermo-Brace Blue Structural Sheathing is permitted to be designed in accordance with the methodology found in [SDPWS Section 4.3.3.5](#) with the following exceptions:

6.2.11.1.1 SDPWS Equation 4.3-5 for C_o shall be replaced with the equation from **Table 13**.

Table 13. C_o for Use with SDPWS Perforated Shear Wall Methodology

Wall Assembly	Replace SDPWS Eq. 4.3-5 with the Following
Thermo-Brace Blue Structural Sheathing	$C_o = \frac{r}{(2 - r)} \times \frac{L_{tot}}{\sum L_i}$

SI: 1 in = 25.4 mm

6.2.11.2 **Figure 4** shows how to calculate the capacity of a perforated shear wall with Thermo-Brace Blue Structural Sheathing using **Table 13**.

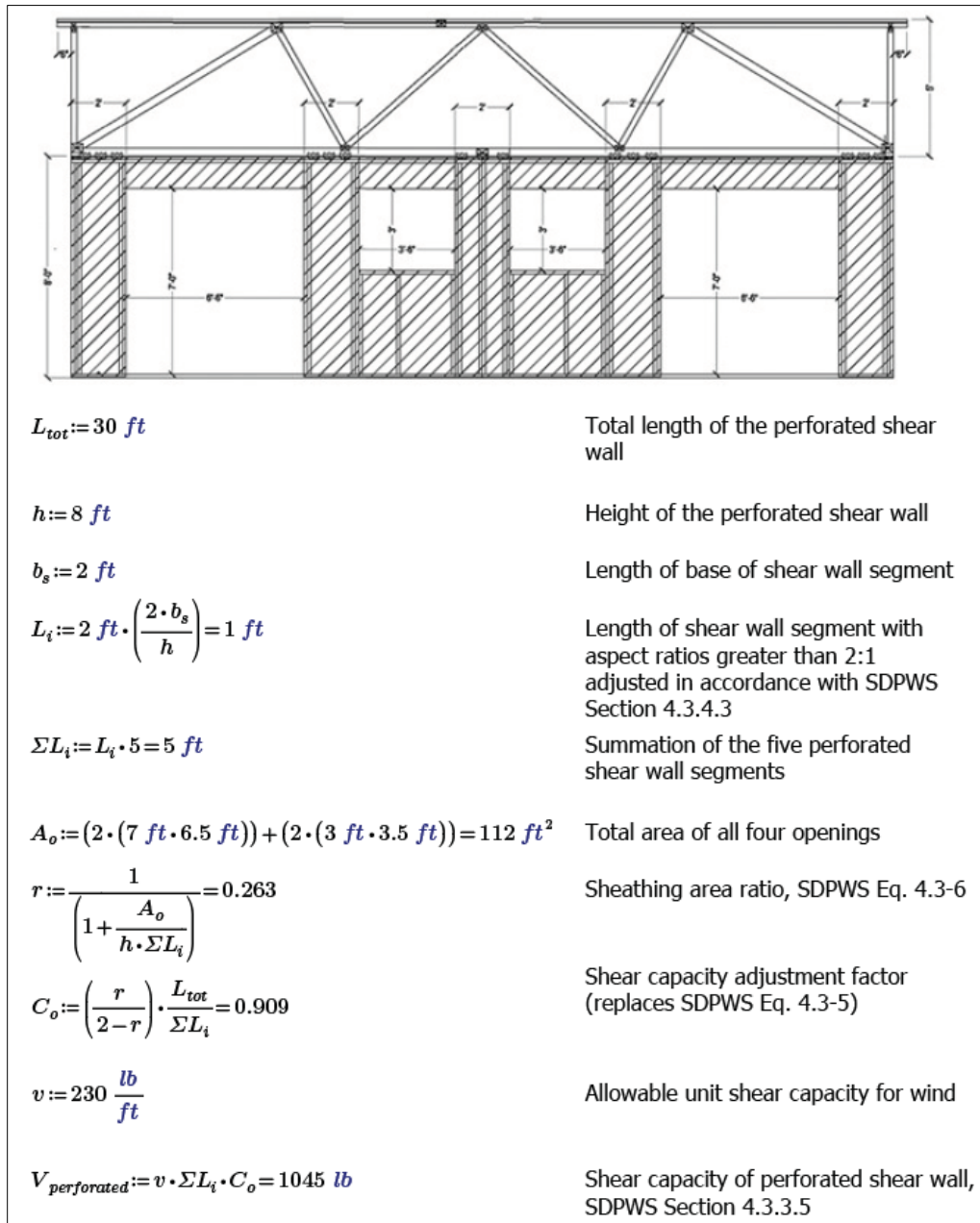

Figure 4. Example of a Perforated Shear Wall Calculation

6.3 Water-Resistive Barrier (WRB)

- 6.3.1 Thermo-Brace Blue Structural Sheathing may be used as a WRB as prescribed in [IBC Section 1403.2](#) and [IRC Section R703.2](#), when installed on exterior walls as described in this section.
- 6.3.2 Thermo-Brace Blue Structural Sheathing shall be installed with board joints placed directly over exterior framing spaced a minimum of 24" (610 mm) o.c. The fasteners used to attach the board shall be installed in accordance with **Section 9**.
- 6.3.3 Where seams and joints between boards are overlapped nominally $\frac{3}{4}$ " (19 mm) and fastened in accordance with **Section 9**, seam tape is not required for approval as a WRB.



- 6.3.4 Where seams and joints between boards are butt jointed, they shall be sealed with Barricade® Seam Tape, or equivalent, in accordance with **Section 9**. A slight gap of approximately 1/8" between panels is allowed.
- 6.3.5 A separate WRB system may also be provided. If a separate WRB system is used, taping of the sheathing joints is not required.
- 6.3.6 Flashing must be installed at all sheathing penetrations and shall comply with all applicable code sections.

6.4 *Air Barrier*

- 6.4.1 Thermo-Brace Blue Structural Sheathing may be used as an air barrier material as prescribed in IRC Section N1102.5.1.1,²⁸ IECC Section R402.5.1.1,²⁹ and IECC Section C402.6.1.1.³⁰
 - 6.4.1.1 Thermo-Brace Blue Structural Sheathing meets the requirements of IECC Section C402.6.2.3.1,³¹ for use as a component of the air barrier, when installed in accordance with the manufacturer installation instructions and this report.
 - 6.4.1.1.1 The air permeance of an air barrier material or air-impermeable insulation is defined by the IRC, IECC, and the Air Barrier Association of America (ABAA) as being no greater than 0.02 L/(s•m²) at 75 Pa pressure difference when tested in accordance with ASTM E2178.

6.5 *Draftstop*

- 6.5.1 Thermo-Brace Blue Structural Sheathing may be used as a draftstop material in accordance with and IBC Section 708.4.3,³² IBC Section 718.3, IBC Section 718.4, and IRC Section R302.12.
- 6.5.2 When installed as of a draftstop, Thermo-Brace Blue Structural Sheathing shall be installed in accordance with **Section 9**.

6.6 *Surface Burning Characteristics*

- 6.6.1 Thermo-Brace Blue Structural Sheathing may be used as a Class C interior finish material in accordance with IBC Section 803.1.2 and IRC Section R302.9.
- 6.6.2 Thermo-Brace Blue Structural Sheathing has the flame spread characteristics shown in **Table 14**.

Table 14. Surface Burning Characteristics¹

Product	Flame Spread	Smoke Developed	Classification
Thermo-Brace Blue Structural Sheathing	< 200	< 450	Class C
1. Tested in accordance with ASTM E84 and UL 723			

6.7 *Minimum Fastening Requirements for Non-Structural Applications*

- 6.7.1 Where other means of wall bracing are provided or are not required, any grade of Thermo-Brace Blue Structural Sheathing may be used to provide other approved wall functions when installed in accordance with this section.
 - 6.7.1.1 The sheathing panels are applied to wall framing with 16-gauge galvanized staples having a minimum 15/16" crown and 1 1/4" leg lengths.
 - 6.7.1.2 Fastener spacing shall be a maximum of 6" o.c in the field and 3" o.c. around the perimeter.
 - 6.7.1.3 Stud spacing shall be a maximum of 24" o.c.
 - 6.7.1.4 Minimum fastener penetration into the framing members is 1".
 - 6.7.1.5 Fasten all staples parallel to the framing member, with an edge spacing of 3/8" (9.5 mm) minimum.



- 6.7.1.6 All panels are vertically or horizontally installed with all joints backed by studs, plates, or blocks when water or air barrier functionality is desired.
- 6.7.1.7 When used as a WRB, joints shall overlap nominally $\frac{3}{4}$ " (19 mm), or be butted and covered with Barricade Seam Tape or equivalent.
 - 6.7.1.7.1 Overlapped joints are not required to be covered with Barricade Seam Tape.
- 6.8 Alternative techniques shall be permitted in accordance with accepted engineering practice and experience. These provisions for the use of alternative materials, designs, and methods of construction are not intended to prevent the installation of any material or to prohibit any design or method of construction not specifically prescribed herein. This includes, but is not limited to, the following areas of engineering: mechanics of materials, structures, building science, and fire science.

7 Certified Performance³³

- 7.1 All construction methods shall conform to accepted engineering practices to ensure durable, livable, and safe construction and shall demonstrate acceptable workmanship reflecting journeyman quality of work of the various trades.³⁴
- 7.2 The strength and rigidity of the component parts and/or the integrated structure shall be determined by engineering analysis or by suitable load tests to simulate the actual loads and conditions of application that occur.³⁵

8 Regulatory Evaluation and Accepted Engineering Practice

- 8.1 Thermo-Brace Blue Structural Sheathings comply with the following legislatively adopted regulations and/or accepted engineering practice for the following reasons:
 - 8.1.1 Lateral force resisting systems for use in both wind and seismic applications follow the performance-based provisions of IBC Section 2306.1, IBC Section 2306.3, and/or SDPWS Section 4.3 for light-frame wood wall assemblies.
 - 8.1.1.1 **Table 9** provides SDC that conform to the requirements in ASCE 7 Section 12.2.1, ASCE 7 Section 12.2.1.1, and ASCE 7 Table 12.2-1 for design of wall assemblies in buildings that require seismic design.
 - 8.1.2 Structural performance under lateral load conditions (wind and seismic) for use as an alternative to the IRC intermittent wall bracing provisions of IRC Section R602.10 Method WSP (Wood Structural Panel) and the IRC continuous wall bracing provisions of IRC Section R602.10.4, Methods CS-WSP (Continuously Sheathed Wood Structural Panel) and CS-PF (Continuously Sheathed Portal Frame).
 - 8.1.2.1 The basis for equivalency testing is outlined in ASCE 7 Section 12.2.1.1:
 - 12.2.1.1 Alternative Structural Systems.** Use of seismic force-resisting systems not contained in Table 12.2-1 shall be permitted contingent on submittal to and approval by the Authority Having Jurisdiction and independent structural design review of an accompanying set of design criteria and substantiating analytical and test data. The design criteria shall specify any limitations on system use, including Seismic Design Category and height; required procedures for designing the system's components and connections; required detailing; and the values of the response modification coefficient, R; overstrength factor, Ω_0 ; and deflection amplification factor, C_d .
 - 8.1.2.2 The basis of the seismic evaluation performed as part of this report is based on ASTM D7989 and testing per ASTM E2126 to establish SDC that conform to the requirements of ASCE 7 Section 12.2.1.1.
 - 8.1.3 Structural performance under lateral load conditions for use as an alternative to SDPWS Section 4.3, Wood Frame Shear Walls.



- 8.1.4 Resistance to transverse loads for wall assemblies used in light-frame wood construction in accordance with [IBC Section 1609.1.1](#) and [IRC Section R301.2.1](#).
- 8.1.5 Resistance to uplift loads for wall assemblies used for light-frame wood construction in accordance with [IBC Section 1609](#) and [IRC Section R301.2.1](#).
- 8.1.6 Performance for use as a WRB in accordance with [IBC Section 1403.2](#) and [IRC Section R703.2](#).
- 8.1.7 Performance for use as an air barrier in accordance with [IRC Section N1102.5.1.1](#),³⁶ [IECC Section R402.5.1.1](#),³⁷ and [IECC Section C402.6.1.1](#).³⁸
- 8.1.8 Performance for use as a draftstop in accordance with [IBC Section 708.4.3](#),³⁹ [IBC Section 718.3](#), [IBC Section 718.4](#), and [IRC Section 302.12](#).
- 8.1.9 Surface burn characteristic performance for use as a Class C interior finish material in accordance with [IBC Section 803.1.2](#) and [IRC Section R302.9](#).
- 8.2 Use of Thermo-Brace Blue Structural Sheathing in a Portal Frame with Hold-down (PFH) is outside the scope of this report.
- 8.3 Use of Thermo-Brace Blue Structural Sheathing in a fire-resistance rated assembly is outside the scope of this report.
- 8.4 Any building code, regulation and/or accepted engineering evaluations (e.g., [research reports](#), [duly authenticated reports](#), etc.) that are conducted for this Listing were performed by DrJ, which is an [ISO/IEC 17065 accredited certification body](#) and a professional engineering company operated by [RDP](#) or [approved sources](#). DrJ is qualified⁴⁰ to practice product and regulatory compliance services within its [scope of accreditation and engineering expertise](#),⁴¹ respectively.
- 8.5 Engineering evaluations are conducted with DrJ's ANAB [accredited ICS code scope](#) of expertise, which is also its areas of professional engineering competence.

9 Installation

- 9.1 Installation shall comply with the approved construction documents, the manufacturer installation instructions, this report, and the applicable building code.
- 9.2 In the event of a conflict between the manufacturer installation instructions and this report, contact the manufacturer for counsel on the proper installation method.
- 9.3 Basic instructions are printed on every Thermo-Brace pallet or insert.
- 9.4 *Orientation*
 - 9.4.1 Thermo-Brace Blue Structural Sheathing shall be installed in either the vertical or the horizontal orientation. To be recognized for the structural values listed in this report or as a water barrier, all joints must be fastened and backed by studs, plates, or blocks.
 - 9.4.2 Thermo-Brace Blue Guard must be installed vertically, centered on the corner of the building. To be recognized as a WRB, all joints must be backed by studs, plates, or blocks, and fastened in accordance with **Section 6.3**.
- 9.5 *Fastener Type*
 - 9.5.1 *Thermo-Brace Blue Structural Sheathing:*
 - 9.5.1.1 Minimum $15/16$ " crown x $1 1/4$ " leg, 16-gauge galvanized staples shall be installed per the staple manufacturer instructions.
 - 9.5.1.2 Where permitted in **Section 6**, 0.120" x $1 1/4$ " roofing nails shall be installed per the nail manufacturer instructions.
 - 9.5.1.3 Fasteners shall be driven so that the crown of the fastener is in contact with the surface of the Thermo-Brace Blue Structural Sheathing. Do not overdrive fasteners.



9.5.2 Gypsum Wallboard:

- 9.5.2.1 Where required, gypsum wallboard shall be a minimum 1/2" thickness and shall be attached, at a minimum, with one of the following:
 - 9.5.2.1.1 #6 x 1 1/4" Type W or S screws
 - 9.5.2.1.2 5d cooler nails

9.6 Fastener Edge Distance

- 9.6.1 Fasteners shall be installed with a nominal edge distance of 3/8" (9.5 mm) for Thermo-Brace Blue Structural Sheathing and gypsum.

9.7 Treatment of Joints

- 9.7.1 Thermo-Brace Blue Structural Sheathing joints may be either butted or overlapped.
 - 9.7.1.1 Butted joints shall be placed over framing members and fastened with a single row of fasteners at each panel edge. A slight gap of approximately 1/8" (3.2 mm) between panels is allowed. Seal butted seams with Barricade Seam Tape or equivalent when finished with attaching the wall panels and all fasteners in the wall line.
 - 9.7.1.2 Lapped joints shall be overlapped by nominally 3/4" (19 mm) and fastened with a single row of fasteners. Always run staples parallel with framing. Overlapped joints do not require Barricade Seam Tape.
 - 9.7.1.3 Thermo-Brace Blue Structural Sheathing must be installed with appropriate flashing and counter flashing, in conformance with accepted building standards and in compliance with local building codes and the flashing manufacturer installation instructions.

10 Substantiating Data

- 10.1 Testing has been performed under the supervision of a professional engineer and/or under the requirements of ISO/IEC 17025 as follows:
 - 10.1.1 Lateral load testing in accordance with ASTM E564 and ASTM E2126 and analysis per ASTM D7989
 - 10.1.2 Uplift load testing in accordance with ASTM E72
 - 10.1.3 Transverse load testing in accordance with ASTM E330
 - 10.1.4 Water-resistive barrier testing in accordance with ASTM E331
 - 10.1.5 Air permeance testing in accordance with ASTM E2178
 - 10.1.6 Flame spread and smoke developed ratings in accordance with ASTM E84
- 10.2 Information contained herein may include the result of testing and/or data analysis by sources that are approved agencies, approved sources, and/or an RDP. Accuracy of external test data and resulting analysis is relied upon.
- 10.3 Where applicable, testing and/or engineering analysis are based upon provisions that have been codified into law through state or local adoption of regulations and standards. The developers of these regulations and standards are responsible for the reliability of published content. DrJ's engineering practice may use a regulation-adopted provision as the control. A regulation-endorsed control versus a simulation of the conditions of application to occur establishes a new material as being equivalent to the regulatory provision in terms of quality, strength, effectiveness, fire resistance, durability, and safety.
- 10.4 The accuracy of the provisions provided herein may be reliant upon the published properties of raw materials, which are defined by the grade mark, grade stamp, mill certificate, or duly authenticated reports from approved agencies and/or approved sources provided by the supplier. These are presumed to be minimum properties and relied upon to be accurate. The reliability of DrJ's engineering practice, as contained in this duly authenticated report, may be dependent upon published design properties by others.



10.5 Testing and Engineering Analysis

- 10.5.1 The strength, rigidity, and/or general performance of component parts and/or the integrated structure are determined by suitable tests that simulate the actual conditions of application that occur and/or by accepted engineering practice and experience.⁴²
- 10.6 Where additional condition of use and/or regulatory compliance information is required, please search for Thermo-Brace Blue Structural Sheathing on the [DrJ Certification website](#).

11 Findings

- 11.1 As outlined in **Section 6**, Thermo-Brace Blue Structural Sheathings have performance characteristics that were tested and/or meet applicable regulations. In addition, they are suitable for use pursuant to its specified purpose.
- 11.2 When used and installed in accordance with this [duly authenticated report](#) and the manufacturer installation instructions, Thermo-Brace Blue Structural Sheathing shall be approved for the following applications:
 - 11.2.1 Lateral load resistance due to wind and seismic loads carried by shear walls.
 - 11.2.2 Use as equivalent to the CS-PF as described in [IRC Section R602.10.5](#) and [IRC Section R602.10.6.4](#).
 - 11.2.3 Uplift load resistance due to wind uplift loads carried by the walls.
 - 11.2.4 Transverse load resistance due to components and cladding pressures on building surfaces.
 - 11.2.5 Performance for use as a WRB in accordance with [IBC Section 1403.2](#) and [IRC Section R703.2](#).
 - 11.2.6 Performance for use as an air barrier material in accordance with [IRC Section N1102.5.1.1](#),⁴³ [IECC Section R402.5.1.1](#),⁴⁴ and [IECC Section C402.6.1.1](#).⁴⁵
 - 11.2.7 Performance for use as a draftstop in accordance with [IBC Section 708.4.3](#),⁴⁶ [IBC Section 718.3](#), [IBC Section 718.4](#), and [IRC Section 302.12](#)
 - 11.2.8 Performance for use as a Class C interior finish material in accordance with [IBC Section 803.1.2](#) and [IRC Section R302.9](#).
- 11.3 Unless exempt by state statute, when Thermo-Brace Blue Structural Sheathings are to be used as a structural and/or building envelope component in the design of a specific building, the design shall be performed by an [RDP](#).
- 11.4 Any application specific issues not addressed herein can be engineered by an [RDP](#). Assistance with engineering is available from Barricade Building Products.
- 11.5 [IBC Section 104.2.3](#)⁴⁷ ([IRC Section R104.2.2](#)⁴⁸ and [IFC Section 104.2.3](#)⁴⁹ are similar) in pertinent part state:

104.2.3 Alternative Materials, Design and Methods of Construction and Equipment. The provisions of this code are not intended to prevent the installation of any material or to prohibit any design or method of construction not specifically prescribed by this code, provided that any such alternative is not specifically prohibited by this code and has been approved.

- 11.6 **Approved:**⁵⁰ Building regulations require that the [building official](#) shall accept [duly authenticated reports](#).⁵¹
 - 11.6.1 An [approved agency](#) is “*approved*” when it is [ANAB ISO/IEC 17065 accredited](#).
 - 11.6.2 An [approved source](#) is “*approved*” when an [RDP](#) is properly licensed to transact engineering commerce.
 - 11.6.3 Federal law, [Title 18 US Code Section 242](#), requires that, where the alternative product, material, service, design, assembly, and/or method of construction is not approved, the building official shall respond in writing, stating the reasons why the alternative was not approved. Denial without written reason deprives a protected right to free and fair competition in the marketplace.



- 11.7 DrJ is a licensed engineering company, employs licensed RDPs and is an ANAB Accredited Product Certification Body – Accreditation #1131.
- 11.8 Through the IAF Multilateral Arrangement (MLA), this duly authenticated report can be used to obtain product approval in any jurisdiction or country because all ANAB ISO/IEC 17065 duly authenticated reports are equivalent.⁵²

12 Conditions of Use

- 12.1 As defined in **Section 6**, where material and/or engineering mechanics properties are created for load resisting design purposes, the resistance to the applied load shall not exceed the ability of the defined properties to resist those loads using the principles of accepted engineering practice.
- 12.2 As listed herein, Thermo-Brace Blue Structural Sheathing shall not be used:
- 12.2.1 As a nailing base for claddings, trim, windows, or doors.
- 12.2.1.1 Fastening through the Thermo-Brace Blue Structural Sheathing into the framing is acceptable.
- 12.2.2 To resist horizontal loads from concrete and masonry walls.
- 12.3 When Thermo-Brace Blue Structural Sheathing is installed as a wall sheathing but is not installed per structural requirements, light-framed walls shall be braced by other means. When used as a WRB, installation shall be in accordance with **Section 6.3**.
- 12.3.1 When Thermo-Brace Blue Structural Sheathing is not installed as a WRB, other means of providing a WRB shall be required, as per the code.
- 12.4 When used in accordance with the IBC in Seismic Design Categories C, D, E, or F, special inspections shall comply with IBC Section 1705.13.⁵³
- 12.5 When used in accordance with the IBC in high wind areas, special inspections shall comply with IBC Section 1705.12.⁵⁴
- 12.6 Design loads shall be determined in accordance with the building code adopted by the jurisdiction in which the project is to be constructed.
- 12.6.1 Allowable shear loads shall not exceed values in **Table 8** for wind loads and **Table 9** for seismic loads.
- 12.6.2 Allowable uplift loads shall not exceed values in **Table 10**.
- 12.6.3 Transverse design loads and wind speeds shall not exceed those described in **Table 11** and **Table 12** respectively, unless an approved exterior wall covering capable of separately resisting loads perpendicular to the face of the walls is installed over the sheathing.
- 12.7 When required by adopted legislation and enforced by the building official, also known as the Authority Having Jurisdiction (AHJ) in which the project is to be constructed:
- 12.7.1 Any calculations incorporated into the construction documents shall conform to accepted engineering practice and, when prepared by an approved source, shall be approved when signed and sealed.
- 12.7.2 This report and the installation instructions shall be submitted at the time of permit application.
- 12.7.3 At a minimum, these innovative products shall be installed per **Section 9**.
- 12.7.4 The review of this report by the AHJ shall comply with IBC Section 104.2.3.2 and IBC Section 105.3.1.
- 12.7.5 These innovative products have an internal quality control program and a third party quality assurance program in accordance with IBC Section 104.7.2, IBC Section 110.4, IBC Section 1703, IRC Section R104.7.2, and IRC Section R109.2.
- 12.7.6 The application of these innovative products in the context of this report is dependent upon the accuracy of the construction documents, implementation of installation instructions, inspection as required by IBC Section 110.3, IRC Section R109.2, and any other regulatory requirements that may apply.



- 12.8 The approval of this report by the AHJ shall comply with IBC Section 1707.1, where legislation states in part, *“the building official shall make, or cause to be made, the necessary tests and investigations; or the building official shall accept duly authenticated reports from approved agencies in respect to the quality and manner of use of new materials or assemblies as provided for in Section 104.2.3”*, all of IBC Section 104, and IBC Section 105.3.
- 12.9 Design loads shall be determined in accordance with the regulations adopted by the jurisdiction in which the project is to be constructed and/or by the building designer (i.e., owner or RDP).
- 12.10 The actual design, suitability, and use of this report for any particular building, is the responsibility of the owner or the authorized agent of the owner.

13 Identification

- 13.1 Thermo-Brace Blue Structural Sheathings, as listed in **Section 1**, are identified by a label on the board or packaging material bearing the manufacturer name, product name, this report number, and other information to confirm code compliance.
- 13.2 Additional technical information can be found at barricadebp.com/products-page/structural-sheathing.

14 Review Schedule

- 14.1 This report is subject to periodic review and revision. For the latest version, visit www.drjcertification.org.
- 14.2 For information on the status of this report, please contact [DrJ Certification](#).



Issue Date: June 28, 2021
Supplement Revision Date: June 16, 2026
Subject to Renewal: July 1, 2027

FBC Supplement to Report Number 1507-09

REPORT HOLDER: Barricade® Building Products

1 Evaluation Subject

- 1.1 Thermo-Brace Blue Structural Sheathing
- 1.2 Thermo-Brace Blue Guard
 - 1.2.1 Unless otherwise noted, where Thermo-Brace Blue Structural Sheathings is cited, the provisions apply equally to Thermo-Brace Blue Guard.

2 Purpose and Scope

- 2.1 Purpose
 - 2.1.1 The purpose of this Report Supplement is to show Thermo-Brace Blue Structural Sheathings, recognized in Report Number 1507-09, have also been evaluated for compliance with the codes listed below as adopted by the Florida Building Commission.
- 2.2 *Applicable Code Editions*
 - 2.2.1 *FBC-B – 20, 23: Florida Building Code – Building*
 - 2.2.2 *FBC-R – 20, 23: Florida Building Code – Residential*
 - 2.2.3 *FBC-EC – 20, 23: Florida Building Code – Energy Conservation*

3 Conclusions

- 3.1 Thermo-Brace Blue Structural Sheathings, described in Report Number 1507-09, comply with the FBC-B and FBC-R and are subject to the conditions of use described in this supplement.
- 3.2 Where there are variations between the IBC and IRC and the FBC-B and FBC-R applicable to this report, they are listed here:
 - 3.2.1 FBC-B Section 104 is reserved.
 - 3.2.2 FBC-B Section 110.4 is reserved and replaces IBC Section 110.4.
 - 3.2.3 FBC-B Section 104.6 is reserved and replaces IBC Section 104.4.
 - 3.2.4 FBC-B Section 104.11 replaces IBC Section 104.2.3 and Section 104.2.3.2.
 - 3.2.5 FBC-B Section 105.3 replaces IBC Section 105.3.
 - 3.2.6 FBC-B Section 105.3.1 replaces IBC Section 105.3.1.
 - 3.2.7 FBC-B Section 110.3 replaces IBC Section 110.3.
 - 3.2.8 FBC-B Section 708.4 replaces IBC Section 708.4.3.
 - 3.2.9 FBC-B Section 718.3 replaces IBC Section 718.3.
 - 3.2.10 FBC-B Section 718.4 replaces IBC Section 718.4.
 - 3.2.11 FBC-B Section 803.1.1 replaces IBC Section 803.1.2.



- 3.2.12 FBC-B Section 1403.2 replaces IBC Section 1403.2.
- 3.2.13 FBC-B Section 1609.1.1 replaces IBC Section 1609.1.1.
- 3.2.14 FBC-B Section 1613 is reserved and replaces IBC Section 1613.
- 3.2.15 FBC-B Section 1707.1 replaces IBC Section 1707.1.
- 3.2.16 FBC-B Section 1705 is reserved and replaces IBC Section 1705.12 and IBC Section 1705.13.
- 3.2.17 FBC-B Section 2306.1 replaces IBC Section 2306.1.
- 3.2.18 FBC-B Section 2306.3 replaces IBC Section 2306.3.
- 3.2.19 FBC-B Section 2308 is reserved and replaces IBC Section 2308.10.
- 3.2.20 FBC-EC Section C402.5.1.1 replaces IECC Section C402.6.1.1.
- 3.2.21 FBC-EC Section C402.5.1.2.1 replaces IECC Section C402.6.2.3.1.
- 3.2.22 FBC-EC Section R402.4.1.1 replaces IECC Section R402.5.1.1.
- 3.2.23 FBC-R Section N1101.1 replaces IRC Section N1102.5.1.1.
- 3.2.24 FBC-R Section R104 and Section R109 are reserved.
- 3.2.25 FBC-R Section R301.1 replaces IRC Section R301.1.
- 3.2.26 FBC-R Section R301.2.1 replaces IRC Section R301.2.1.
- 3.2.27 FBC-R Section R302.9 replaces IRC Section R302.9.
- 3.2.28 FBC-R Section R602.10 is reserved and replaces IRC Section R602.10.
- 3.2.29 FBC-R Section R602.10.3 is reserved and replaces IRC Section R602.10.3.
- 3.2.30 FBC-R Table R602.10.3(1) is reserved and replaces IRC Table R602.10.3(1).
- 3.2.31 FBC-R Table R602.10.3(2) is reserved and replaces IRC Table R602.10.3(2).
- 3.2.32 FBC-R Table R602.10.3(3) is reserved and replaces IRC Table R602.10.3(3).
- 3.2.33 FBC-R Table R602.10.3(4) is reserved and replaces IRC Table R602.10.3(4).
- 3.2.34 FBC-R Table R602.10.4 is reserved and replaces IRC Table R602.10.4.
- 3.2.35 FBC-R Section R602.10.5 is reserved and replaces IRC Section R602.10.5.
- 3.2.36 FBC-R Table R602.10.5 is reserved and replaces IRC Table R602.10.5.
- 3.2.37 FBC-R Section R602.10.6.4 is reserved and replaces IRC Section R602.10.6.4.
- 3.2.38 FBC-R Section R602.12 is reserved and replaces IRC Section R602.12.
- 3.2.39 FBC-R Section R702.3.5 replaces IRC Section R702.3.5.
- 3.2.40 FBC-R Section R703.2 replaces IRC Section R703.2.

4 Conditions of Use

- 4.1 Thermo-Brace Blue Structural Sheathings, described in Report Number 1507-09, must comply with all of the following conditions:
 - 4.1.1 All applicable sections in Report Number 1507-09.
 - 4.1.2 The design, installation, and inspections are in accordance with additional requirements of FBC-B Chapter 16 and Chapter 17, as applicable.



- 34 <https://www.ecfr.gov/current/title-24/subtitle-B/chapter-XX/part-3280#:~:text=All%20construction%20methods%20shall%20be%20in%20conformance%20with%20accepted%20engineering%20practices%20to%20insure%20durable%2C%20livable%2C%20and%20safe%20housing%20and%20shall%20demonstrate%20acceptable%20workmanship%20reflecting%20journeyman%20quality%20of%20work%20of%20the%20various%20trades>
- 35 <https://www.ecfr.gov/current/title-24/subtitle-B/chapter-XX/part-3280#:~:text=The%20strength%20and%20rigidity%20of%20the%20component%20parts%20and/or%20the%20integrated%20structure%20shall%20be%20determined%20by%20engineering%20analysis%20or%20by%20suitable%20load%20tests%20to%20simulate%20the%20actual%20loads%20and%20conditions%20of%20application%20that%20occur>
- 36 [2021 IRC Section N1102.4.1.1](#)
- 37 [2021 IECC Section R402.4.1.1](#)
- 38 [2021 IECC Section C402.5.1.1](#)
- 39 [2021 IBC Section 708.4.2](#)
- 40 Qualification is performed by a legislatively defined Accreditation Body. ANSI National Accreditation Board (ANAB) is the largest independent accreditation body in North America and provides services in more than 75 countries. Dr.J is an ANAB accredited product certification body.
- 41 <https://anabpd.ansi.org/Accreditation/product-certification/AllDirectoryDetails?prgID=1&orgID=2125&statusID=4#:~:text=Bill%20Payment%20Date-.Accredited%20Scopes,-13%20ENVIRONMENT.%20HEALTH>
- 42 See Code of Federal Regulations (CFR) Title 24 Subtitle B Chapter XX Part 3280 for definition: <https://www.ecfr.gov/current/title-24/subtitle-B/chapter-XX/part-3280>
- 43 [2021 IRC Section N1102.4.1.1](#)
- 44 [2021 IECC Section R402.4.1.1](#)
- 45 [2021 IECC Section C402.5.1.1](#)
- 46 [2021 IBC Section 708.4.2](#)
- 47 [2021 IBC Section 104.11](#)
- 48 [2021 IRC Section R104.11](#)
- 49 2018: <https://up.codes/viewer/wyoming/ifc-2018/chapter/1/scope-and-administration#104.9> AND 2021: <https://up.codes/viewer/wyoming/ibc-2021/chapter/1/scope-and-administration#104.11>
- 50 Approved is an adjective that modifies the noun after it. For example, Approved Agency means that the Agency is accepted officially as being suitable in a particular situation. This example conforms to IBC/IRC/IFC Section 201.4 (<https://up.codes/viewer/mississippi/ibc-2024/chapter/2/definitions#201.4>) where the building code authorizes sentences to have an ordinarily accepted meaning such as the context implies.
- 51 <https://up.codes/viewer/mississippi/ibc-2024/chapter/17/special-inspections-and-tests#1707.1>
- 52 Multilateral approval is true for all ANAB accredited product evaluation agencies and all International Trade Agreements.
- 53 [2018 IBC Section 1705.12](#)
- 54 [2018 IBC Section 1705.11](#)